

KOLB LAND CONSULTING, INC.
LAND SURVEYING • SUBDIVIDING • LAND PLANNING

LAKE GENEVA, WISCONSIN 53147

WHITEWATER, WISCONSIN 53190

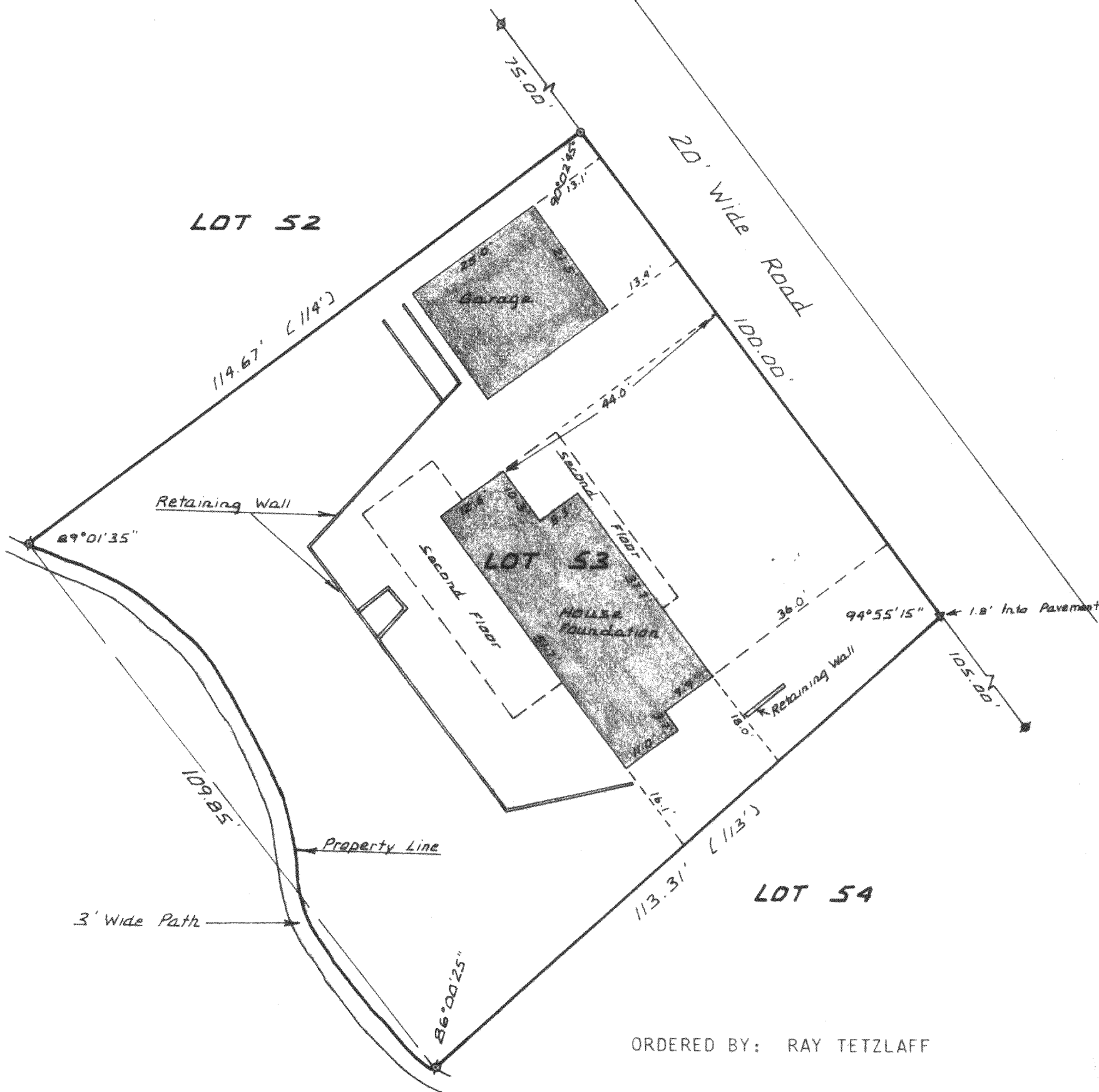

ORDERED BY: RAY TETZLAFF

PLAT OF SURVEY OF

LOT 53, THE GARDENS SUBDIVISION, SECTION 11,
TOWN 1 NORTH, RANGE 16 EAST, VILLAGE OF
FONTANA-ON-GENEVA LAKE, WALWORTH COUNTY,
WISCONSIN.

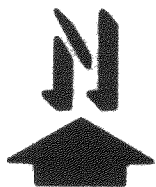

Scale · 1" = 20'

LEGEND

- ⊕ - IRON PIPE FOUND
- - IRON PIPE SET
- - CONCRETE MONUMENT FOUND
- △ - FOUND NAIL SET IN PAVEMENT
- () - RECORDED AS



I, HAROLD H. KOLB, DO HEREBY CERTIFY THAT
I HAVE SURVEYED THE PROPERTY HEREON DES-
CRIBED ACCORDING TO THE OFFICIAL RECORDS,
AND THAT THE PLAT HEREON IS A CORRECT
REPRESENTATION OF THE LOT LINES TO THE
BEST OF MY KNOWLEDGE AND BELIEF.

Harold H. Kolb

HAROLD H. KOLB
WISCONSIN REGISTERED LAND SURVEYOR, S-187
DATE Sept. 16, 1980